"Birthday Song"

for the series, My Little Pony, season 1
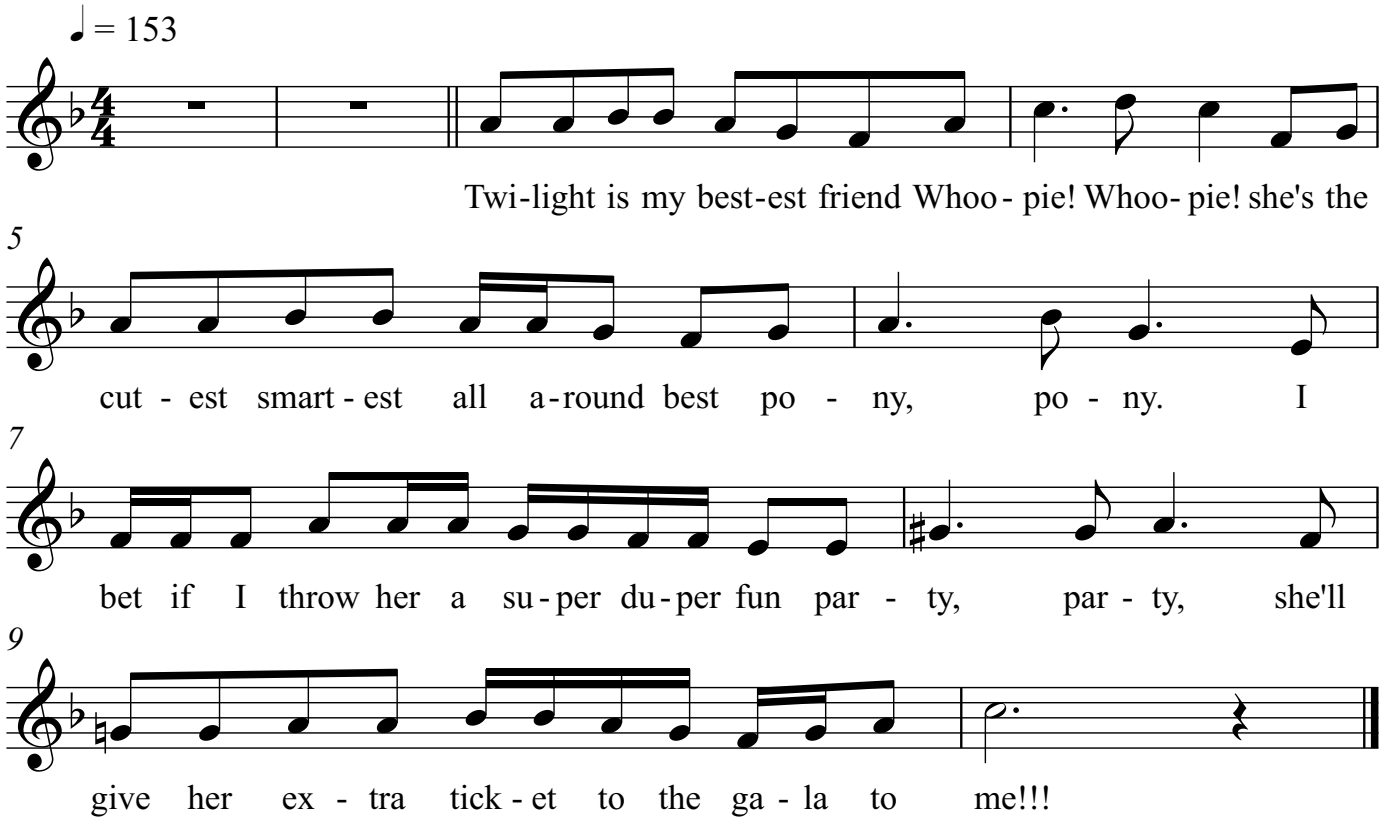
music by **Daniel Ingram**